

ANDRIOD APP:

HOW TO & HELP INSTRUCTIONS

Launching your App:

1. Select the ECM2 icon on your phone.
2. This will take you to the MAIN screen.
3. The MAIN screen displays "STATUS", "DISTRIBUTION LIST" areas on the screen. Also, at the bottom of the screen, you can use the MENU BAR to go to "STATUS", "INCIDENTS" and "DISTRIBUTION LIST" areas.

Using the STATUS Screen and MENU Bar:

1. Using the STATUS screen you can choose between Station(s) and Distribution Lists.
2. Or Use the Menu Bar to access INCIDENTS or DISTRIBUTION Lists
3. You can press INCIDENT in the Menu bar to get the INCIDENT Messages or you can press DIST LIST for you DISTRIBUTION Messages.
4. To DELETE an INCIDENT or DISTRIBUTION List Message... long click on the Message and a Pop-Up will display a DELETE Screen.

Using the INCIDENT Screen:

1. Swiping to the INCIDENT messages screen you will see your list of messages old and new.
2. Color-Key for the LIGHT ICONS:
 - a. Red = No Response
 - b. White = Member Not Responding to incident
 - c. Green = Member Responding
3. Message Pop-Up displays: Location, Date, Time, X-Streets, Nature of Call, Caller, Time of Call, Incident Number, Comments.
4. You have the ability to: RSEPOND, NOT RESPOND, or RESPOND UNAVAILABLE to a call in the message Pop-up.
5. You may "MAP" your INCIDENT by pushing the MAP button.
6. Swipe vertically to scroll through your messages

Click the App Button To launch



This shows the number of subscribed stations.

Get Distribution List Messages

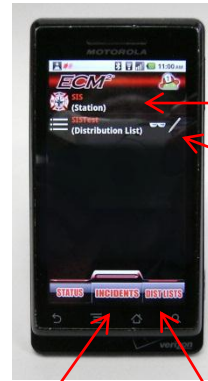

Incidents Distribution

Incidents List



Delete Incident Messages... One or All of them. (Long Click on Incident Message)

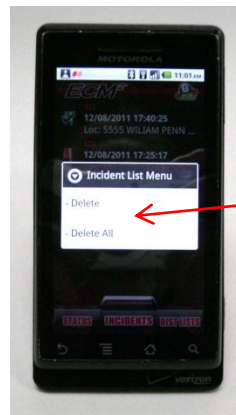

Incident Message

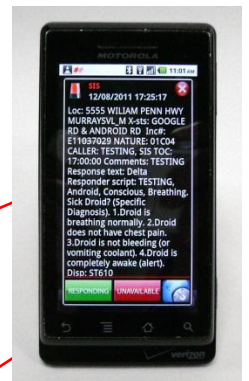

Responding Button

Unavailable Button

Map Button

Using the MAP Button Function:

1. Selecting the MAP button will give you all different types of Data at your fingertips. After selecting the MAP Button you will see on your right hand side of the screen a vertical menu bar containing different icons for your navigation. Your Incident will appear immediately in the center of the screen on the MAP. The Icons displayed mean:
 - a. Center Incident Location on the Map
 - b. Water Hydrants in the incidents vicinity
 - c. Turn-by-Turn Driving Directions

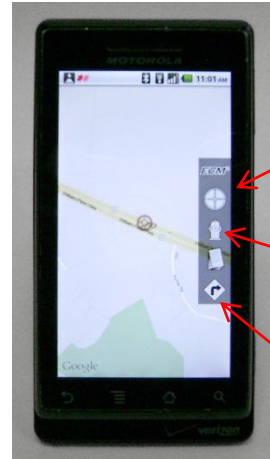

Center Incident on MAP

Display Hydrants

Display Turn-by-Turn Directions

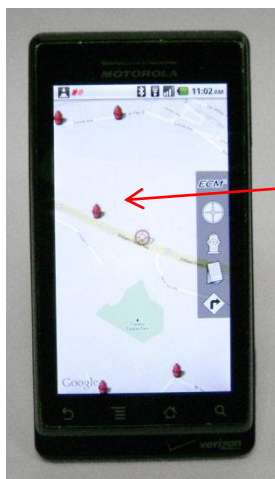

Display Hydrants In the area on the MAP



Driving Directions Text (Turn-by-Turn)

Route from YOUR location to the Incident on the MAP

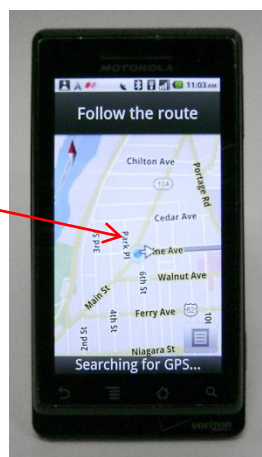

Using the DISTRIBUTION Screen:

1. Pressing DIST LIST to get to the DISTRIBUTION screen you will see your list of DISTRIBUTION List messages, old and new.
2. The "ENVELOPE" Icon will indicate whether you have read your message or if the message is unread.
3. Swipe vertically to scroll through your messages.
4. Click on a message and you will get a Pop-Up to display your DISTRIBUTION message.
5. You can REPLY to the whole DISTRIBUTION List or REPLY only to the SENDER of the message.
6. To REPLY, choose your selection "Dist List" or "To Sender" at the bottom of the screen and another Pop-Up will appear. In this Pop-Up, choose the type of message you wish to send, "Email" or "Text"
7. To DELETE a message or DELETE all messages, long click on a message and it will display the DELETE Message(s) Pop-Up window

Your message

You can type a Message back to the Dist List or only the sender

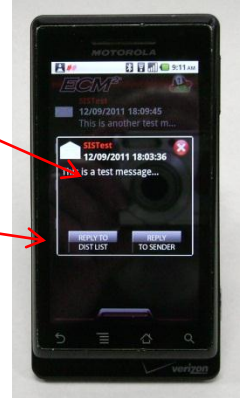

Distribution List

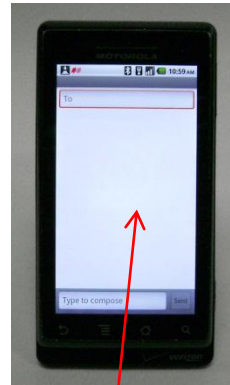

Reply to a Dist List message as Text.



Reply to a Dist List message as an Email

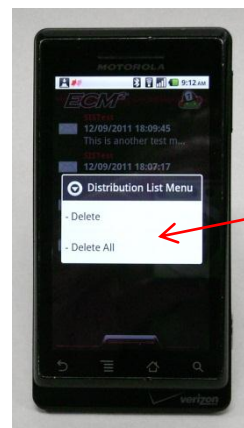

Delete Distribution List Messages... One or All of them.

(Just... Long Click the Distribution Message to get this screen)

Miscellaneous Screens:

1. Incident and Distribution List message are displayed when you first launch your App. The total number of unviewed Incidents received and DL messages are displayed and you can go to the message or dismiss them till another time.
2. Version Screen simply shows you the version of the App you are using. This information will come in handy when and if you choose to upgrade your App to the latest version.
3. The help screen (Only available on the Win Phone 7) can be useful for onboard help instantly.
4. Setting screen is available for enabling:
 - a. Notification Sound
 - b. Notification Vibration
 - c. Location Services
 - d. Tile Notifications
 - e. Toast Notifications

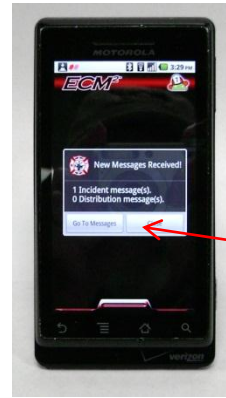

Incidents and Distribution List messages in queue screen



Version Screen

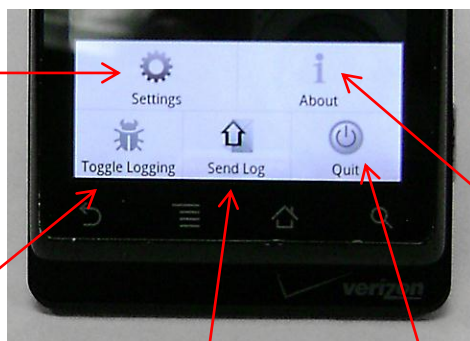

Settings Screen

Toggle Logging Screen

Send Log Screen

Quit

About Screen



Settings Screen

ICON KEY

DISTRIBUTION LIST



SETTINGS



QUIT



ZOOM OUT



ZOOM IN



MAP BUTTON



HOME



HYDRANTS



TURN DIRECTIONS



NOTEBOOK



READ/WRITE



WRITE



READ



MAIL



MAIL OPEN



RESPONDING



NOT RESPONDING



NO RESPONSE



FIREHALL



LOCATION MARKER



INCIDENT MARKER



HELP



ABOUT

